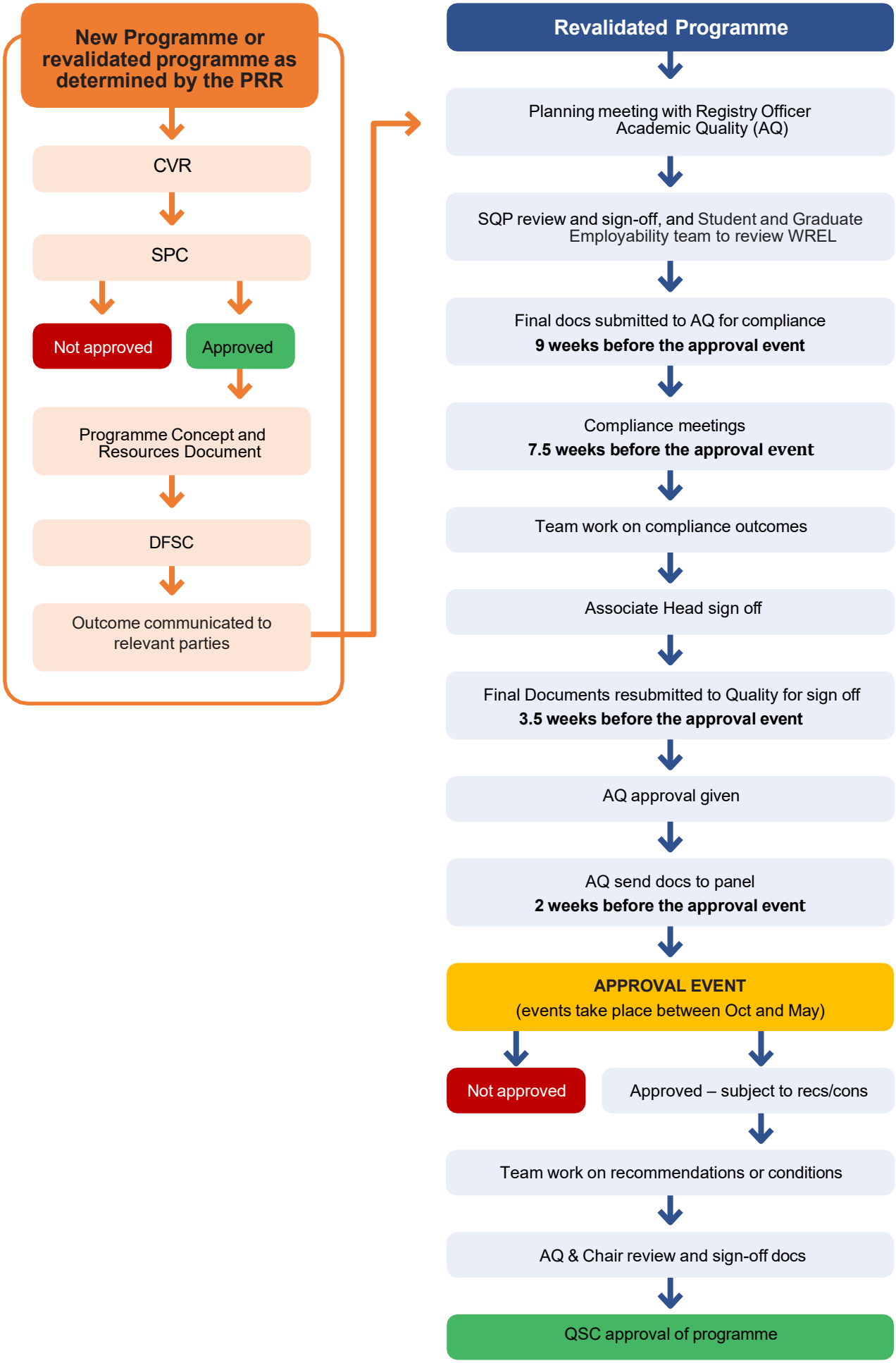Programme validation/revalidation approval